

to our constituents and stakeholders. The Update is available on the FSIS Web page. Through the Web page, FSIS is able to provide information to a much broader, more diverse audience. In addition, FSIS offers an email subscription service which provides automatic and customized access to selected food safety news and information. This service is available at: <http://www.fsis.usda.gov/subscribe>. Options range from recalls to export information, regulations, directives, and notices. Customers can add or delete subscriptions themselves, and have the option to password protect their accounts.

USDA Non-Discrimination Statement

No agency, officer, or employee of the USDA shall, on the grounds of race, color, national origin, religion, sex, gender identity, sexual orientation, disability, age, marital status, family/parental status, income derived from a public assistance program, or political beliefs, exclude from participation in, deny the benefits of, or subject to discrimination any person in the United States under any program or activity conducted by the USDA.

How To File a Complaint of Discrimination

To file a complaint of discrimination, complete the USDA Program Discrimination Complaint Form, which may be accessed online at http://www.ocio.usda.gov/sites/default/files/docs/2012/Complain_combined_6_8_12.pdf, or write a letter signed by you or your authorized representative.

Send your completed complaint form or letter to USDA by mail, fax, or email:

Mail:

U.S. Department of Agriculture,
Director, Office of Adjudication, 1400
Independence Avenue SW.,
Washington, DC 20250-9410.

Fax: (202) 690-7442.

Email: program.intake@usda.gov.

Persons with disabilities who require alternative means for communication (Braille, large print, audiotape, etc.), should contact USDA's TARGET Center at (202) 720-2600 (voice and TDD).

Done at Washington, DC, on: January 23, 2015.

Alfred V. Almanza,

Acting Administrator.

[FR Doc. 2015-01566 Filed 1-27-15; 8:45 am]

BILLING CODE 3410-DM-P

DEPARTMENT OF AGRICULTURE

Forest Service

Establishment of Current River Purchase Unit, Ripley County, Missouri

AGENCY: Forest Service, USDA.

ACTION: Notice.

SUMMARY: On September 30, 2014 the Under Secretary of Natural Resources and Environment created the Current River Unit. This purchase unit comprises 1,868 acres within Ripley County, Missouri. A copy of the establishment document, which includes the legal description of the lands within the purchase unit, appears at the end of this notice.

DATES: The establishment of this purchase unit was effective September 30, 2014.

ADDRESSES: A copy of the map showing the purchase unit is on file and

available for public inspection in the Office of the Director, Lands Staff, 1st Floor-Southeast, Sidney R. Yates Federal Building, Forest Service, USDA, 201 14th Street SW., Washington, DC 20250, between the hours of 8:30 a.m. and 4:30 p.m. on business days. Those wishing to inspect the map are encouraged to call ahead to (202) 205-1248 to facilitate entry into the building.

FOR FURTHER INFORMATION CONTACT:

Gregory C. Smith, Director, Lands Staff, Forest Service, USDA, 1400 Independence Ave. SW., Mailstop 1124, Washington, DC 20250-0003, telephone: (202) 205-1248.

Individuals who use telecommunications devices for the deaf (TDD) may call the Federal Information Relay Service (FIRS) at 1-800-877-8339 between 8:00 a.m. and 8:00 p.m., Eastern Standard Time, Monday through Friday.

SUPPLEMENTARY INFORMATION: The Current River Purchase Unit will encompass mostly undeveloped lands adjacent to the Current River. The creation of this purchase unit allows for land acquisition of the remaining undeveloped parcels to protect the fragile Current River system and its many listed species. The Current River Purchase Unit will also provide protection and enhancement of watersheds and ecological communities, provide additional areas suitable for outdoor recreation, and provide public access to National Forest Lands.

Dated: January 20, 2015.

Gregory Smith,

Director of Lands and Realty Management.

BILLING CODE 3411-15-P

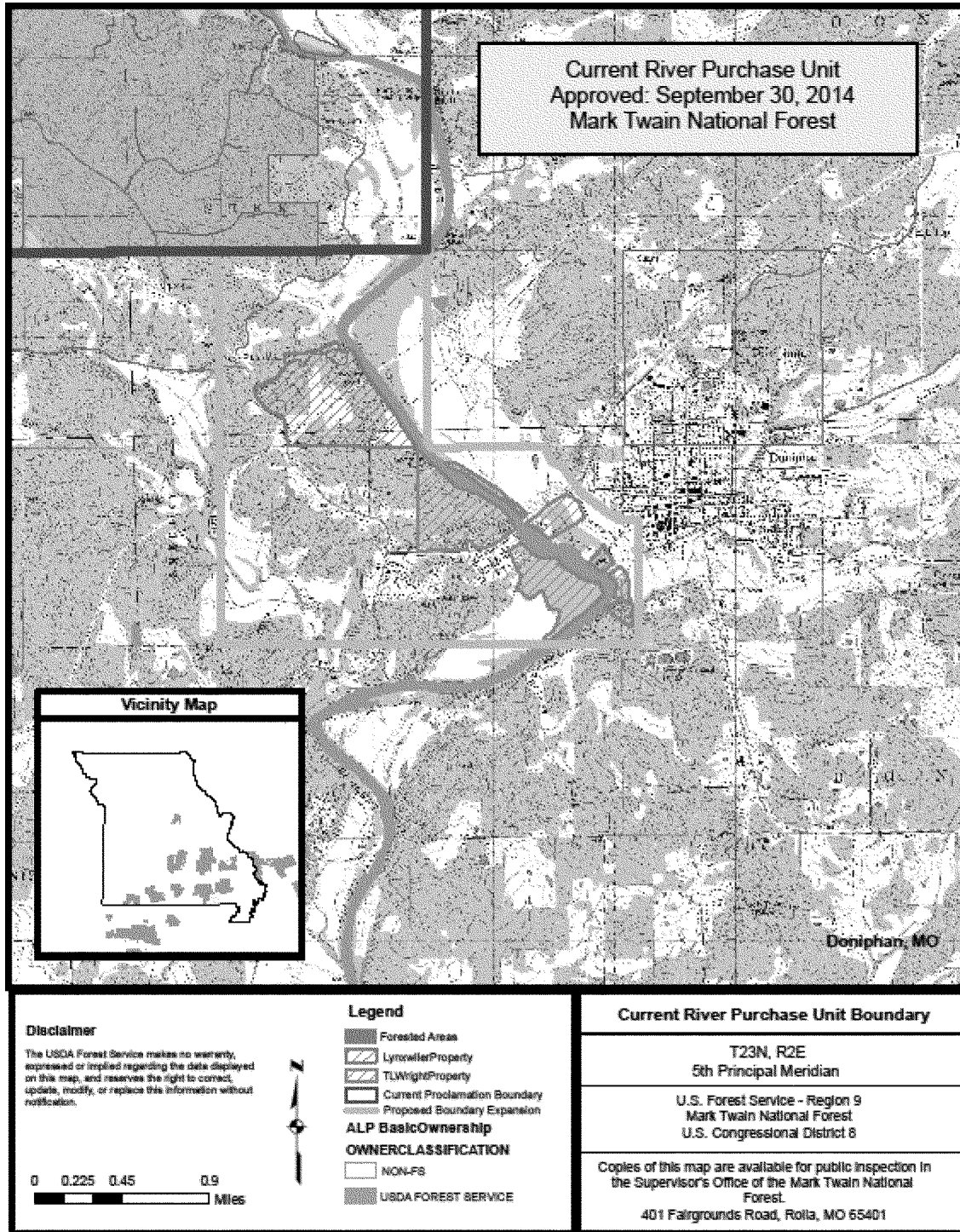

Map Creation Date - 09/2014 ADD
 Revised Date - 01/2015 ADD

[FR Doc. 2015-01474 Filed 1-27-15; 8:45 am]
 BILLING CODE 3411-15-C

DEPARTMENT OF AGRICULTURE
Rural Utilities Service

Basin Electric Power Cooperative:
Notice of Availability of an
Environmental Assessment

AGENCY: Rural Utilities Service, USDA.

ACTION: Notice of availability of an Environmental Assessment.

SUMMARY: Notice is hereby given that the Rural Utilities Service (RUS) is issuing an Environmental Assessment (EA) in connection with potential impacts related to the proposed Big Bend to Witten Transmission Line Project by the Basin Electric Power Cooperative (Basin Electric). Basin